

# TARN TARAN

## LOCAL PLANNING AREA

### PROPOSED LAND USE PLAN 2010 - 2031

#### INSET MAP

NOT TO SCALE

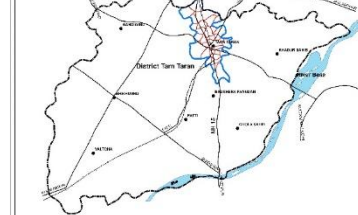

#### LEGEND

- LOCAL PLANNING AREA BOUNDARY TARN TARAN
- LOCAL PLANNING AREA BOUNDARY AMRITSAR
- MUNICIPAL COUNCIL BOUNDARY
- VILLAGE BOUNDARY
- VILLAGE ABACUS
- PROPOSED RESIDENTIAL
- COMMERCIAL
- INDUSTRIAL
- PROPOSED INDUSTRIAL
- RECREATIONAL
- PARKS / STADIUM
- GREEN BUFFER
- LEISURE VALLEY
- PUBLIC AND SEMI PUBLIC
- RELIGIOUS PLACE
- HOSPITAL AND HEALTH INSTITUTIONS
- EDUCATIONAL
- ORIENTATION ORIGIN
- GOVERNMENT
- GOVERNMENT/PUBLIC OFFICE
- SPECIAL AREA
- MIXED LANDUSE
- UTILITIES AND SERVICES
- ELECTRICITY GRID
- SOLID WASTE
- WATER WORKS
- TRAFFIC AND TRANSPORTATION
- R1 (60 M) PROPOSED HIGH ROAD (INTEGRATED WITH AMRITSAR M.P.)
- R2 (60 M) NHTS (INTEGRATED WITH AMRITSAR N.P.) (SVE PASS)
- R3 (45 M) PROPOSED ROAD / EXISTING ROAD WIDENED
- R4 (30 M) PROPOSED ROAD / EXISTING ROAD WIDENED
- EXISTING RAILWAY LINE / RAILWAY STATION (R/S)
- EXISTING BUS TERMINAL
- AGRICULTURE AND WATER BODIES
- AGRICULTURAL LAND
- POND
- DISTRIBUTARY / CANAL
- DRAIN

NOTE: This drawing is based upon the Existing Land Use Map supplied by D.T.P. office, Amritsar (Drawing No. D.T.P. (A) 01/2009 Dated 11-11-09)

DEPARTMENT OF TOWN AND COUNTRY PLANNING, PUNJAB

DRAWING No. D.T.P. (A) 15/2010 DATED: 03-09-2010

DISTRICT TOWN PLANNER  
AMRITSAR

SENIOR TOWN PLANNER  
AMRITSAR

CHIEF TOWN PLANNER  
CHANDIGARH

CLIENT :  
PUNJAB URBAN PLANNING AND DEVELOPMENT AUTHORITY

PROJECT:  
PREPARATION OF MASTER PLAN FOR TARN TARAN LOCAL PLANNING AREA

CONSULTANTS :

**SAI Consulting Engineers Pvt. Ltd**  
An ISO 9001 Certified Company  
SAI House, 2nd Floor, Corporate Square, B-16, Paghani Club, Balasore, Ahmedabad - 380039.  
Phone: +91-79-9624 3200, 6844-3700, +91-79-183 523008, Fax: +91-79-962 52800.  
Email: saiconsulting@saiconsulting.com Web: www.saiindia.com

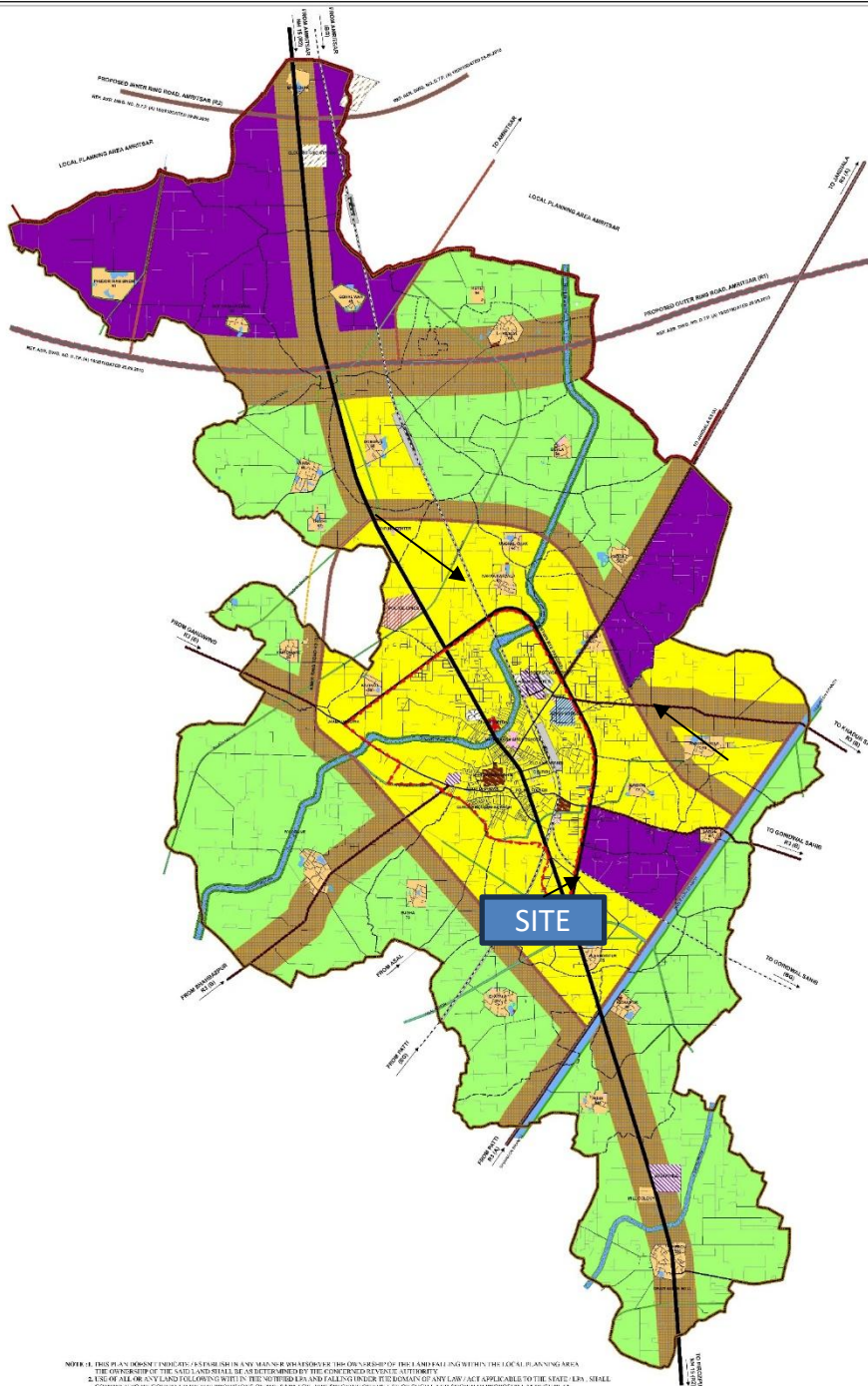

NOTE: 1. THIS PLAN DOCUMENT PREPARED IN A MANNER WHICH IS TO THE OWNERSHIP OF THE LANDHOLDERS WITHIN THE LOCAL PLANNING AREA.  
2. THE OWNERSHIP OF THE LAND AND SHALL BE AS DETERMINED BY THE COMPETENT STATE AUTHORITY.  
3. USE OF ALL OR ANY LAND FOLLOWING NOTICES IN THE NOTIFIED AREA AND FALLING UNDER THE JURISDICTION OF ANY LAW ACT APPLICABLE TO THE STATE, INDIA, SHALL  
CONSTITUTE A BOND-GOVENANCE AND PROVISIONS OF THE SUBJECT. THE SUBJECT TO THE LAY OF SUCH A LAW BEING IN PROGRESSIVE AREA OF PLAN.

ਨਿਲੂ ਨਗਰ ਯੋਜਨਾਕਾਰ,  
ਤਰਨ ਤਾਰਨ

# PART MASTER PLAN FOR PROPOSED SITE OF URBAN ESTATE, DISTRICT TARN TARAN

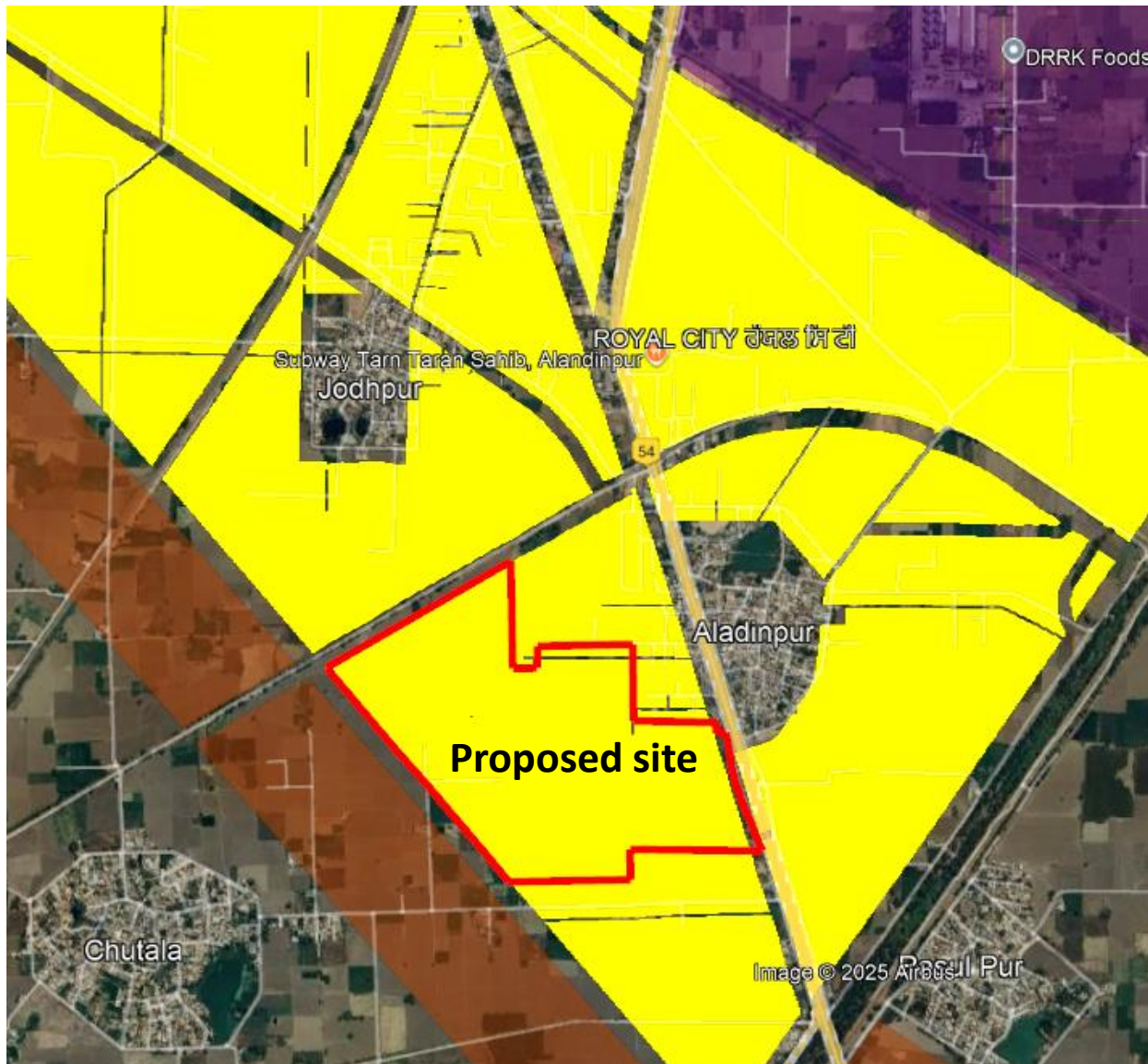

  
ਜਿਲ੍ਹਾ ਨਗਰ ਯੋਜਨਾਕਾਰ,  
ਤਰਨ ਤਾਰਨ।



# GOOGLE IMAGE FOR PROPOSED SITE OF URBAN ESTATE , DISTRICT TARN TARAN

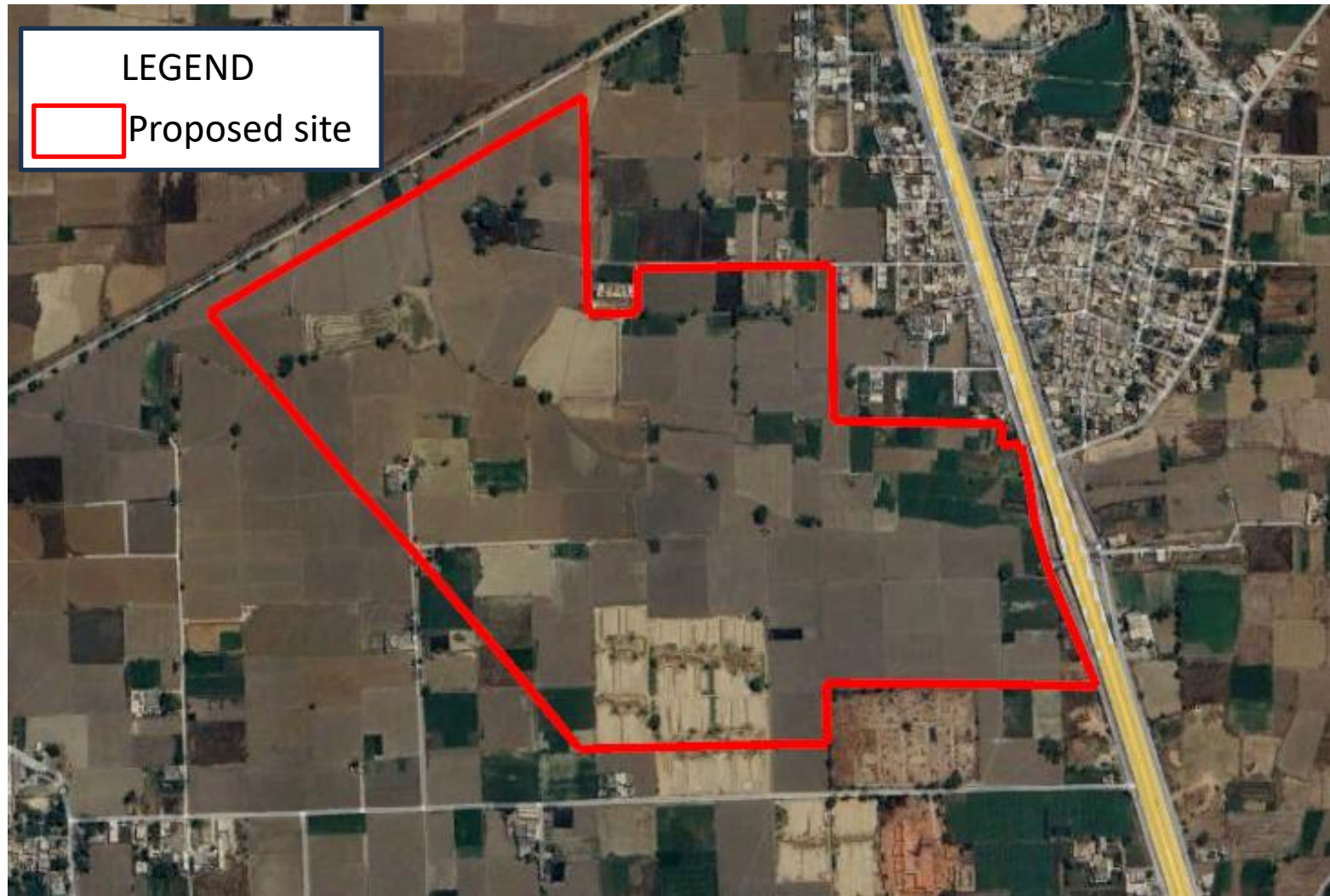

ਜ਼ਿਲ੍ਹਾ ਨਗਰ ਯੋਜਨਾਕਾਰ,  
ਤਰਨ ਤਾਰਨ।