

CHANDIGARH

PANCHKULA

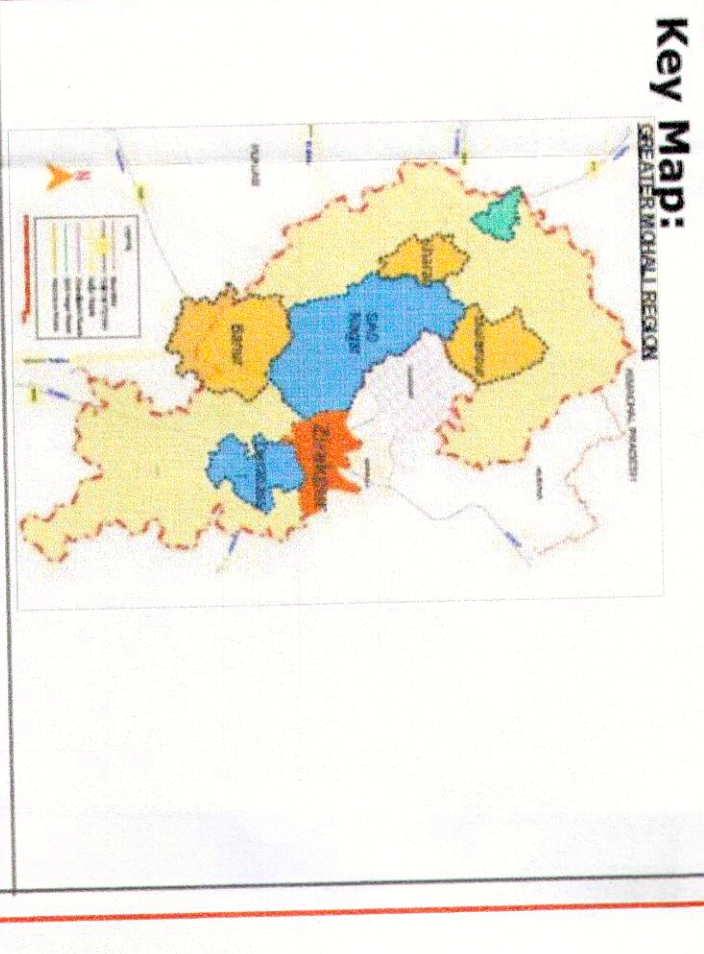
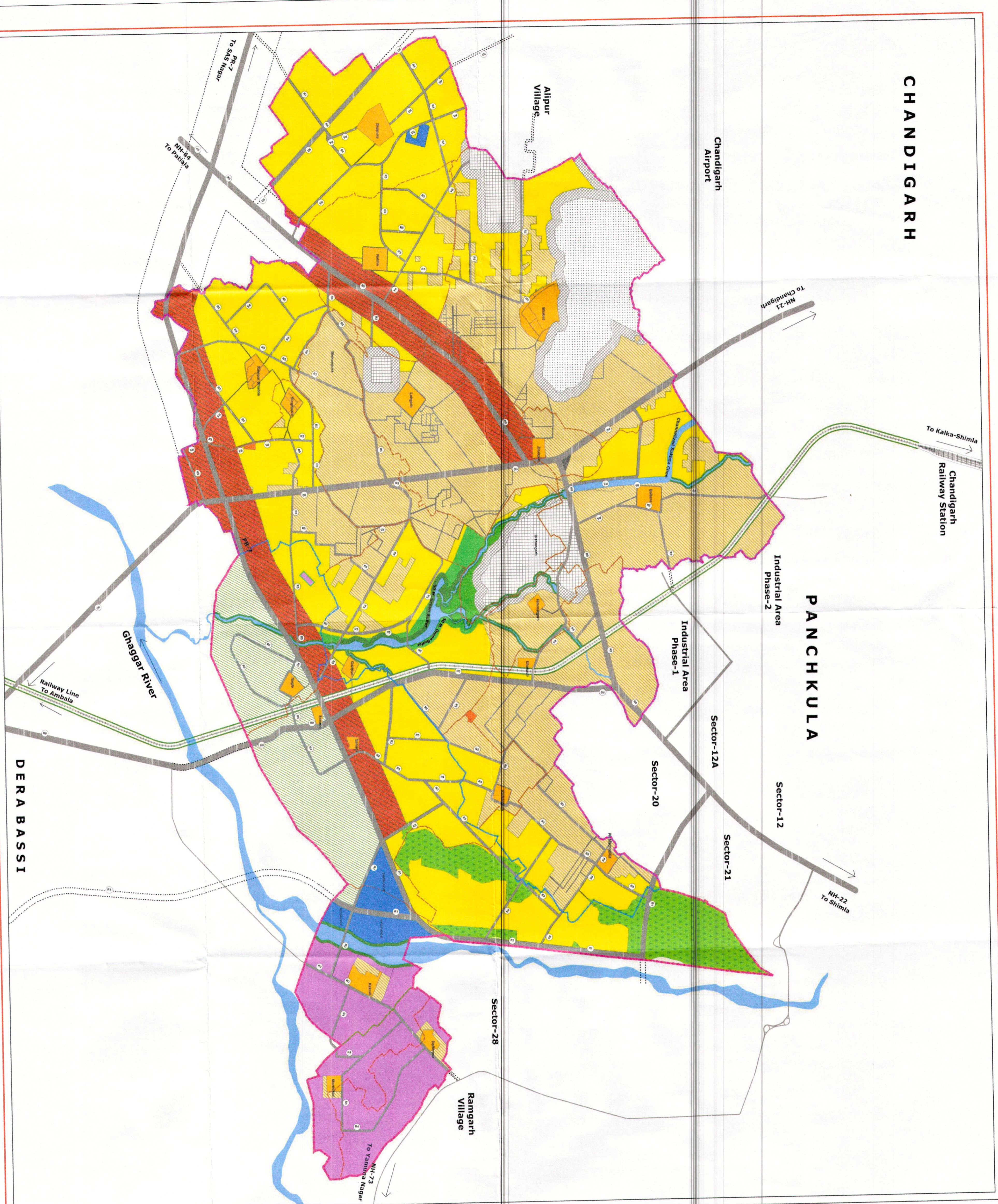

Project Title
REVISED MASTER PLAN
ZIRAKPUR 2031

- Legend**
- █ LPA Boundary
 - █ Municipal Boundary
 - █ Village Boundary
 - █ FEZ Boundary
 - █ Existing Built-Up Area
 - █ Villages
 - █ Residential Proposed
 - █ Mixed Land Use
 - █ Industrial Land Use
 - █ Parks
 - █ Institutional
 - █ Utilities
 - █ Transportation
 - █ Airport Zone
 - █ Special Use (Military, Airforce, Strategic)
 - █ Restricted/ No Construction Zone
 - █ Green Buffer/Choke reserved
 - █ Forest
 - █ Waterbodies
 - █ Agriculture

- Road Hierarchy**
- 60M.R/W- NH-21, NH-22, NH-64
 - 60M.R/W- PR-7
 - 50M.R/W
 - 30M.R/W
 - 25M.R/W
 - 20M.R/W
 - Railway Line

Scale: R.F-1:14000

0 250 500 1000 METERS

CLIENT:
Department of Town & Country Planning, Punjab

CONSULTANT:
NF INFRA TECH
NF Infratech Service Pvt. Ltd.
 N-14, LG Floor, Mayapuri Nagar,
 New Delhi-110017
 Drawing No. D.T.P.(S.A.S.Nagar) 22722016
 Dated: 21/07/2016

PLANNING OFFICER	ASSISTANT PLANNER	DESIGN PLANNER	SENIOR PLANNER	CHIEF PLANNER (PUNJAB)