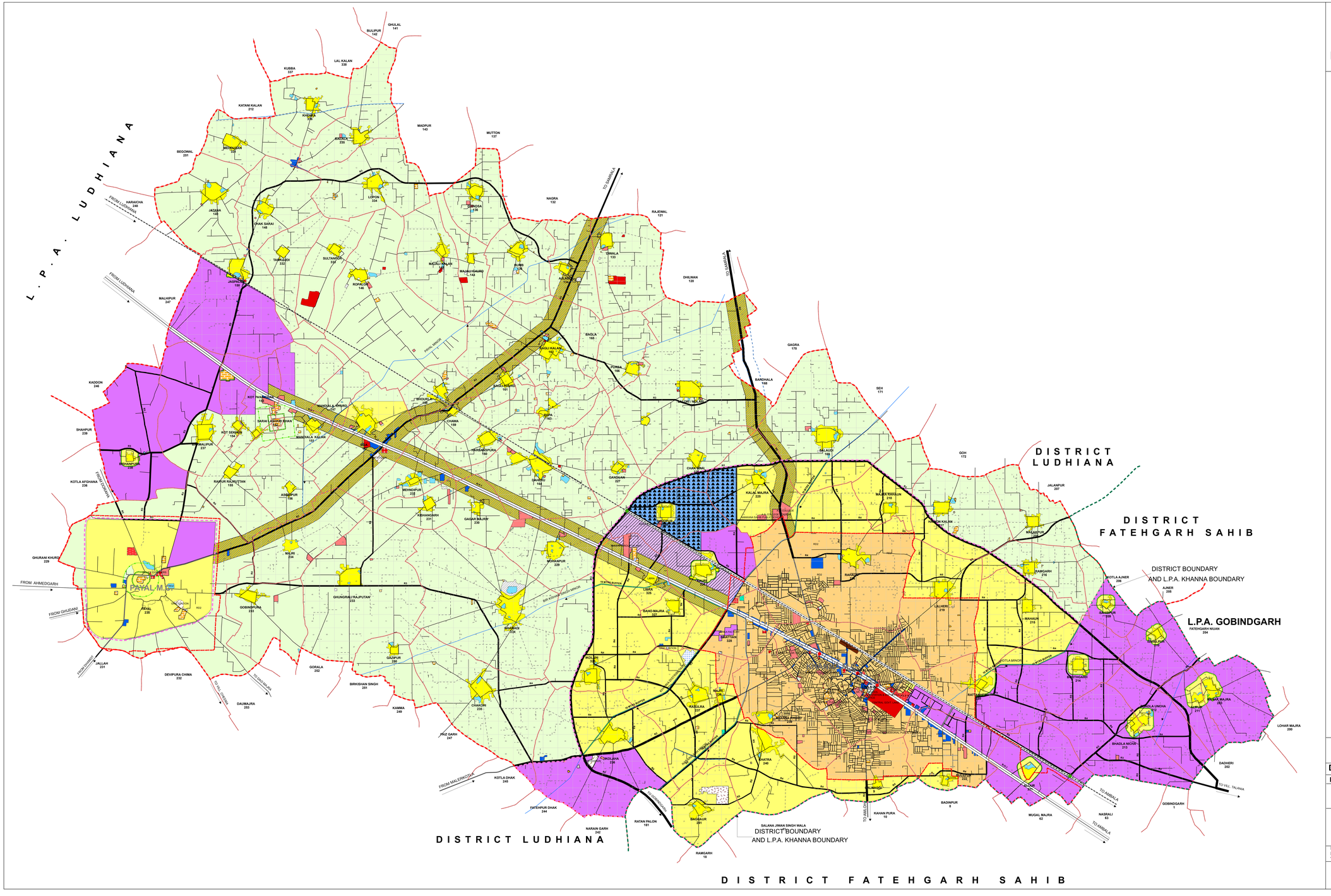

K H A N N A

LOCAL PLANNING AREA
PROPOSED LANDUSE PLAN (2010-2031)

LEGEND

BOUNDARIES
- LOCAL PLANNING AREA BOUNDARY
- URBANISABLE LIMIT
- DISTRICT BOUNDARY
- MUNICIPAL COUNCIL BOUNDARY
- VILLAGE BOUNDARY / H. B. NUMBER
- MUSTEEL LINE / NUMBER
- PROTECTED LIMIT
- PROHIBITED AND REGULATED LIMIT

RESIDENTIAL
- RD1 — RESIDENTIAL AREA (HIGH DENSITY)
- RD2 — RESIDENTIAL AREA (MEDIUM DENSITY)
- VILLAGE ABADI

COMMERCIAL
- LOCAL / RETAIL SHOPPING, SHOPPING MALL & MARRIAGE PALACE
- WHOLESALE MARKET, FRUIT & VEGETABLE AND GRAIN MARKET, GODOWNS
- MIXED LANDUSE ALONG ROAD FRONT
- WHOLESALE AND LOGISTIC PARK

INDUSTRIAL
- INDUSTRIAL ZONE
- INDUSTRIAL MIX ZONE

TRAFFIC AND TRANSPORTATION
- RAILWAY STATION
- RAIL CIRCULATION
- PROPOSED FLY OVER
- PROPOSED R.O.B.
- BUS STAND
- MAJOR ROADS/OTHER ROADS
- EXISTING ROADS
- PROPOSED ROAD - R1 (ABOVE 150')
- PROPOSED ROAD - R2 (150')
- PROPOSED ROAD - R3 (100')
- PROPOSED ROAD - R4 (80')
- PROPOSED ROAD - R5 (60')

PUBLIC & SEMI PUBLIC FACILITIES
- HOSPITAL AND HEALTH INSTITUTIONS
- INSTITUTIONAL
- SOCIAL AND CULTURAL
- CREMATION AND BURIAL GROUND
- ELECTRICT GRID / SUB STATION
- SEWERAGE DISPOSAL LAND
- SOLID WASTE DUMPING/ SANITARY LANDFILLS
- WATER TREATMENT PLANT

GOVERNMENTAL
- GOVERNMENT/ PUBLIC OFFICE
- GOVERNMENT LAND

RECREATIONAL
- PARKS
- GREEN BUFFER STRIP

RURAL AND AGRICULTURE
- AGRICULTURAL LAND
- DAIRIES
- POND/ WATER BODIES
- DISTRIBUTARY

NOTE :
1) THIS DRAWING SUPERCEEDS PREVIOUS DRAWING NO. DTP (L) 45 / 2010 DATED 08 / 08 / 2010.
2) THIS DRAWING HAS BEEN APPROVED IN 214 MEETING OF THE PUNJAB REGIONAL AND TOWN PLANNING AND DEVELOPMENT BOARD HELD ON 03- 01 -2011

R.F 1:20,000 — 0 600 1,200 2,400 Meters — SCALE : 1 CM = 200 MTRS

DEPARTMENT OF TOWN AND COUNTRY PLANNING , PUNJAB

DRAWING NO. D.T.P.(L) 1 / 2011 — **DATED 03-01-2011**

SENIOR PLANNING DRAFTSMAN	CHECKED BY		
ASSISTANT TOWN PLANNER LUDHIANA	DISTRICT TOWN PLANNER LUDHIANA	SENIOR TOWN PLANNER LUDHIANA	CHIEF TOWN PLANNER PUNJAB

Base Map Prepared By:
PUNJAB REMOTE SENSING CENTRE, LUDHIANA - 141004
Tel: 0161-2303484, Fax: 01612303483,Email:- prscoffice@rediffmail.com

DRAWN BY		SUPERVISED BY	DIRECTOR PRSC