

- LEGEND**
- KHARAR BOUNDARY (GIS)
  - OTHER LOCAL PLANNING AREA
  - MUNICIPAL BOUNDARY
  - RESIDENTIAL
  - MIXED USE
  - INSTITUTION & GOVERNMENT BUILDING
  - PARK
  - SPORTS AND RECREATION
  - WATER BODY
  - ROAD
  - RAILWAY
  - EXISTING UTILITY
  - RURAL & AGRICULTURE
  - AGRI - RECREATION
  - EXISTING VILLAGE
  - EXISTING 132KV LINES
  - EXISTING 220KV LINES
  - EXISTING WATERPIPE LINES
  - FUTURE DEVELOPMENT CORRIDOR (MIXED USE)
  - HERITAGE STREET

- ROAD HIERARCHY**
- R GMADA Expressway
  - R1 Major Arterial Road 60m wide
  - R2 Minor Arterial Road 48m wide
  - R3 Collector Road 39m wide
  - R4 Primary Access 30m wide
  - R5 Primary Access 80ft wide (24.5m)
  - R6 Primary Access 60ft wide (18.5m)
  - R7 Heritage Street 40ft wide (12.0m)

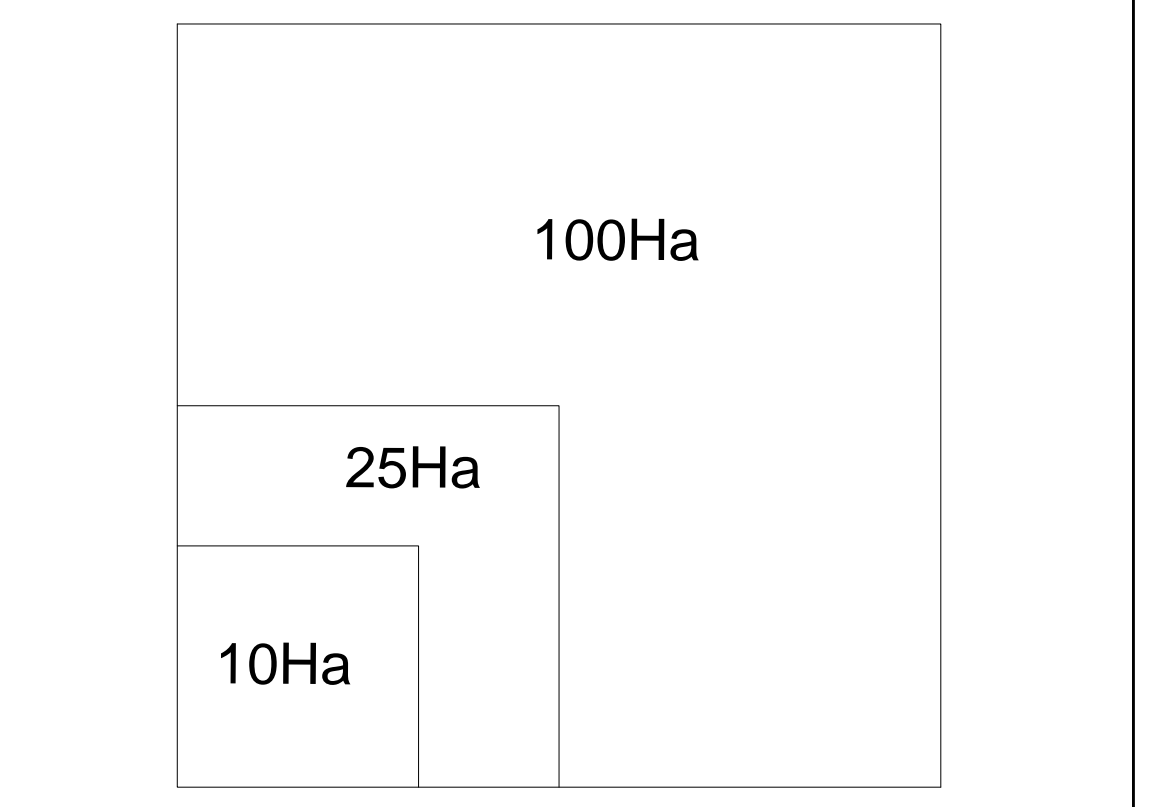

DEPARTMENT OF TOWN & COUNTRY PLANNING, PUNJAB  
 Drawing No.: D.T.P. (S.A.S NAGAR) 2030/10  
 Dated: 5.2.2010

PROJECT TITLE:  
**MASTER PLAN FOR GREATER MOHALI REGION**

CLIENT:  
**GREATER MOHALI AREA DEVELOPMENT AUTHORITY (GMADA)**

CONSULTANT FOR MASTER PLAN:  
**JURONG Consultants Pte Ltd**  
 (a member of JURONG International)  
 8 Jurong Town Hall Road  
 #08-00 THE JTC SUMMIT  
 Singapore 609434

SHEET TITLE:  
**KHARAR LOCAL PLANNING AREA MASTER PLAN (YR 2031)**

PLANNER: SHU CHARNG YEN / DAYANITHI THANGAVEL  
 CHECKED: APPROVED: SEETOH KUM CHUN

DRAWN: Airen  
 SCALE: 1 : 25 000 (A2) DATE: APRIL 2010

VERSION:  
 PLAN:

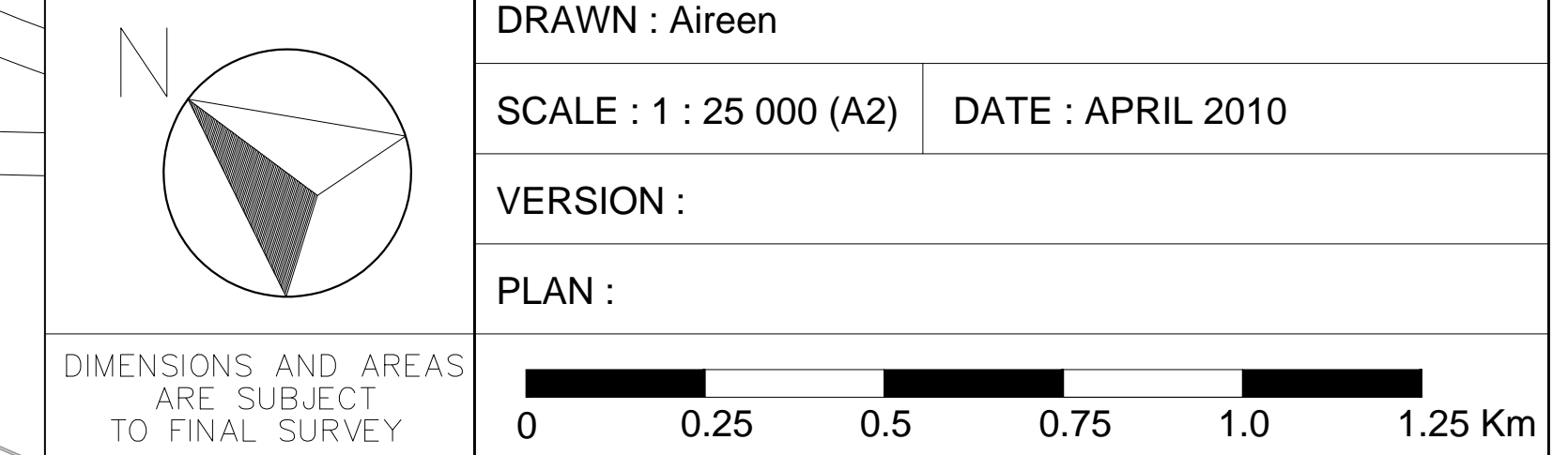

NOTE:-  
 M.C. LIMIT HAS BEEN EXTENDED VIDE GOVT. NOTIFICATION No. 10/18/2003(2 SS3)/4 SS3/3355 DATED :- 03-12-2008