



ਅੰਮ੍ਰਿਤਸਰ ਵਿਕਾਸ ਅਥਾਰਟੀ

ਪੁੱਡਾ ਭਵਨ, ਐਸ.ਜੀ.ਆਰ.ਡੀ.ਅਰਬਨ ਅਸਟੇਟ, ਏਅਰਪੋਰਟ ਰੋਡ, ਅੰਮ੍ਰਿਤਸਰ।

ਪਬਲਿਕ ਨੋਟਿਸ

ਸਮੂਹ ਜਨਤਾ ਨੂੰ ਸੂਚਿਤ ਕੀਤਾ ਜਾਂਦਾ ਹੈ ਕਿ ਅੰਮ੍ਰਿਤਸਰ ਵਿਕਾਸ ਅਥਾਰਟੀ, ਅੰਮ੍ਰਿਤਸਰ ਵੱਲੋਂ ਰਿਹਾਇਸ਼ੀ ਕਲੋਨੀ "Dream City Nxt" ਪਿੰਡ ਮਾਨਾਵਾਲਾ, ਬਿਸ਼ੰਬਰਪੁਰਾ ਅਤੇ ਰੱਖਝੀਤਾ ਤਹਿਸੀਲ ਅੰਮ੍ਰਿਤਸਰ-2, ਜਿਲ੍ਹਾ ਅੰਮ੍ਰਿਤਸਰ ਲਾਇਸੰਸ ਨੰਬਰ LDC-ADA/2018/38 Dated 06/07/2018 and Supplementary Licence No. LDC/ADA/2021/42 Dated 15/12/2021 ਕੁੱਲ ਰਕਬਾ 74.3175 (ਸਮੇਤ ਰੈਵੀਨਿਊ ਰਸਤਾ) ਏਕੜ ਦਾ ਲਾਇਸੰਸ ਜਾਰੀ ਕੀਤਾ ਗਿਆ ਹੈ। ਕਲੋਨੀ ਦਾ ਲੇ-ਆਊਟ ਪਲੈਨ ਡਰਾਇੰਗ ਨੰ. MP CLU-01A, REV. R3 dated 10-06-2021 ਇਸ ਦਫਤਰ ਵੱਲੋਂ ਜਾਰੀ ਕੀਤਾ ਗਿਆ ਸੀ। ਹੁਣ ਸੀਨੀਅਰ ਨਗਰ ਯੋਜਨਾਕਾਰ, ਅੰਮ੍ਰਿਤਸਰ ਵੱਲੋਂ ਪ੍ਰੋਮੋਟਰ ਦੀ ਪ੍ਰਤੀਬੇਨਤੀ ਅਨੁਸਾਰ ਕਲੋਨੀ ਦਾ ਰਿਵਾਇਜ਼ਡ ਲੇ-ਆਊਟ ਪਲੈਨ ਡਰਾਇੰਗ ਨੰ. MP CLU-01A, REV. R4 dated 29-01-2025 ਤਕਨੀਕੀ ਪੱਖੋਂ ਸਹੀ ਕਰਨ ਉਪਰੰਤ ਇਸ ਦਫਤਰ ਨੂੰ ਭੇਜਿਆ ਗਿਆ ਹੈ, ਜਿਸ ਅਨੁਸਾਰ ਕਲੋਨੀ ਦੇ ਰਕਬੇ ਵਿੱਚ 5.19 ਏਕੜ ਦਾ ਹੋਰ ਵਾਧਾ ਕੀਤਾ ਗਿਆ ਹੈ। ਕਲੋਨੀ ਦਾ ਲੇ-ਆਊਟ ਪਲੈਨ ਰਿਵਾਇਜ਼ਡ ਹੋਣ ਕਾਰਨ ਕਲੋਨੀ ਵਿੱਚਲਾ ਕੁੱਝ ਰਕਬਾ ਜਿਵੇਂ ਸੜਕਾਂ, ਪਾਰਕ, ਸਕੂਲ ਸਾਈਟ ਅਤੇ ਪਲਾਟ ਆਦਿ ਪ੍ਰਭਾਵਿਤ ਹੁੰਦੇ ਹਨ। ਕਲੋਨੀ ਦਾ ਪਹਿਲਾਂ ਤੋਂ ਪ੍ਰਵਾਨਿਤ ਲੇ-ਆਊਟ ਪਲੈਨ ਡਰਾਇੰਗ ਨੰ MP CLU-01A, REV. R3 dated 10-06-2021 ਅਤੇ ਹੁਣ ਰਿਵਾਇਜ਼ ਕੀਤਾ ਜਾਣ ਵਾਲਾ ਲੇ-ਆਊਟ ਪਲੈਨ ਡਰਾਇੰਗ ਨੰ. MP CLU-01A, REV. R4 dated 29-01-2025 ਦਾ ਨਿਰੀਖਣ ਕਮਰਾ ਨੰ. 215, ਪਹਿਲੀ ਮੰਜਲ, ਲਾਇਸੰਸ ਸ਼ਾਖਾ, ਅੰਮ੍ਰਿਤਸਰ ਵਿਕਾਸ ਅਥਾਰਟੀ, ਪੁੱਡਾ ਭਵਨ, ਸ੍ਰੀ ਗੁਰੂ ਰਾਮ ਦਾਸ ਅਰਬਨ ਅਸਟੇਟ, ਏਅਰਪੋਰਟ ਰੋਡ, ਅੰਮ੍ਰਿਤਸਰ ਵਿਖੇ ਜਾਂ ਇਸ ਦਫਤਰ ਦੀ Website:- <http://www.adaamritsar.gov.in> ਤੇ ਕੀਤਾ ਜਾ ਸਕਦਾ ਹੈ। ਇਸ ਕਲੋਨੀ ਦੇ ਰਿਵਾਇਜ਼ ਕੀਤੇ ਜਾਣ ਵਾਲੇ ਲੇ-ਆਊਟ ਪਲੈਨ ਡਰਾਇੰਗ ਨੰ. MP CLU-01A, REV. R4 dated 29-01-2025 ਸਬੰਧੀ ਜੇਕਰ ਕਿਸੇ ਨੂੰ ਕੋਈ ਇਤਰਾਜ਼ ਹੋਵੇ ਤਾਂ ਉਹ ਪਬਲਿਕ ਨੋਟਿਸ ਦੇ ਪ੍ਰਕਾਸ਼ਤ ਹੋਣ ਦੀ ਮਿਤੀ ਤੋਂ 15 ਦਿਨਾਂ ਦੇ ਅੰਦਰ-ਅੰਦਰ ਨਿਮਨ ਹਸਤਾਖਰ ਨੂੰ ਆਪਣਾ ਇਤਰਾਜ਼ ਦਾਖਲ ਕਰ ਸਕਦਾ ਹੈ। ਜੇਕਰ ਨਿਸ਼ਚਿਤ ਸਮੇਂ ਅੰਦਰ ਕੋਈ ਇਤਰਾਜ਼ ਪ੍ਰਾਪਤ ਨਹੀਂ ਹੁੰਦਾ ਤਾਂ ਕਲੋਨੀ ਦਾ ਰਿਵਾਇਜ਼ਡ ਲੇ-ਆਊਟ ਪਲੈਨ ਜਾਰੀ ਕਰਨ ਸਬੰਧੀ ਅਗਲੇਰੀ ਕਾਰਵਾਈ ਅਰੰਭ ਦਿੱਤੀ ਜਾਵੇਗੀ। ਇਸ ਸਮੇਂ ਤੋਂ ਬਾਅਦ ਪ੍ਰਾਪਤ ਹੋਏ ਇਤਰਾਜ਼ ਵਿਚਾਰਨ ਯੋਗ ਨਹੀਂ ਹੋਣਗੇ।

ਮੁੱਖ ਪ੍ਰਕਾਸ਼ਕ
ਅੰਮ੍ਰਿਤਸਰ ਵਿਕਾਸ ਅਥਾਰਟੀ
ਅੰਮ੍ਰਿਤਸਰ

NEW LAYOUT

Earlier Layout Plan approved vide CTP Punjab letter no. 3603 CTP (PB)/CR-I dated 18.06.2021

NOTE: All the plots will have separate boundary wall.

PROPOSED ZONING FOR EXPLANATION OF CUL-DE-SAC

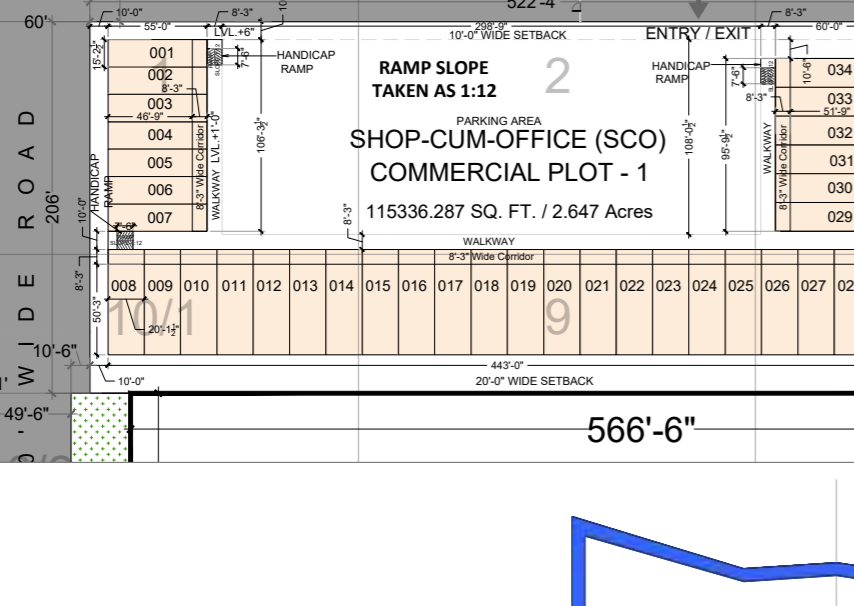
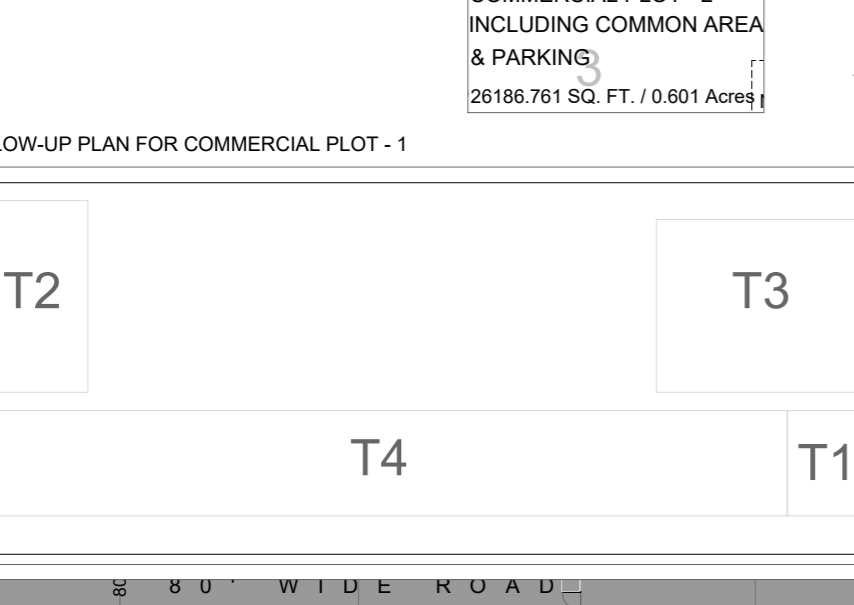
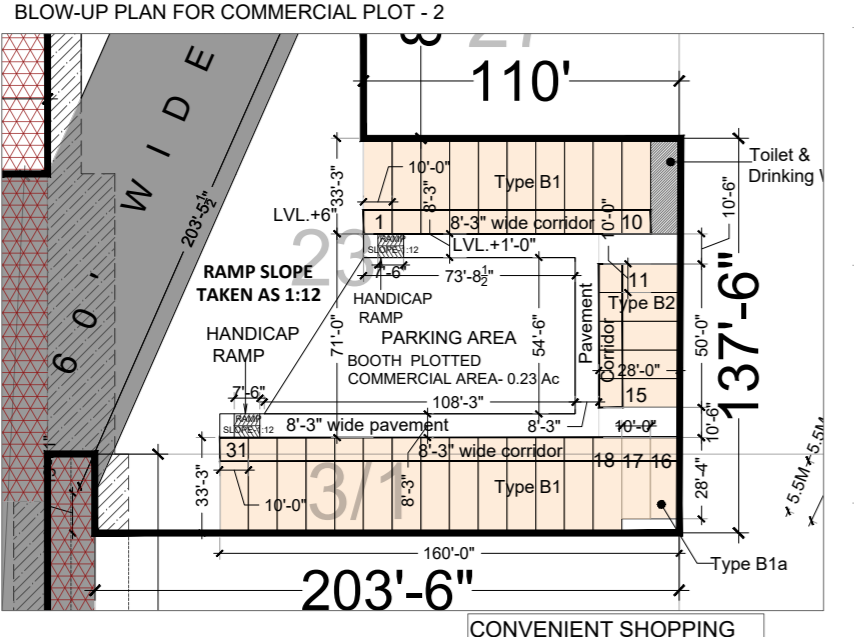
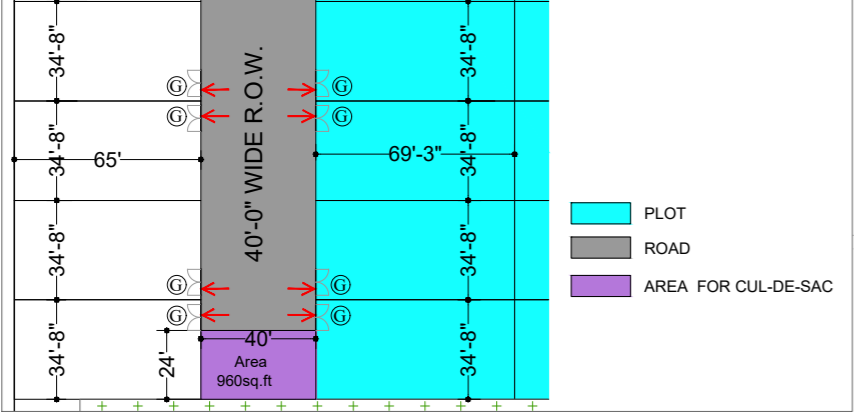

LEGEND

S.No.	Code	Type
1.		Commercial Plot
2.		EWS
3.		Dispensary
4.		Community Centre
5.		School
6.		Reserved Area
7.		Services
8.		Organized Green
9.		Un-organized Green
10.		Site Boundary
11.		Other's Property
12.		Electrical Lines HT (66KV)
13.		Electrical Lines 11 KV to be shifted out
14.		Khaal
15.		Revenue Rasta
16.		Expansion of Revenue Rasta
17.		MRF
18.		Plots Under 11KV HT Line

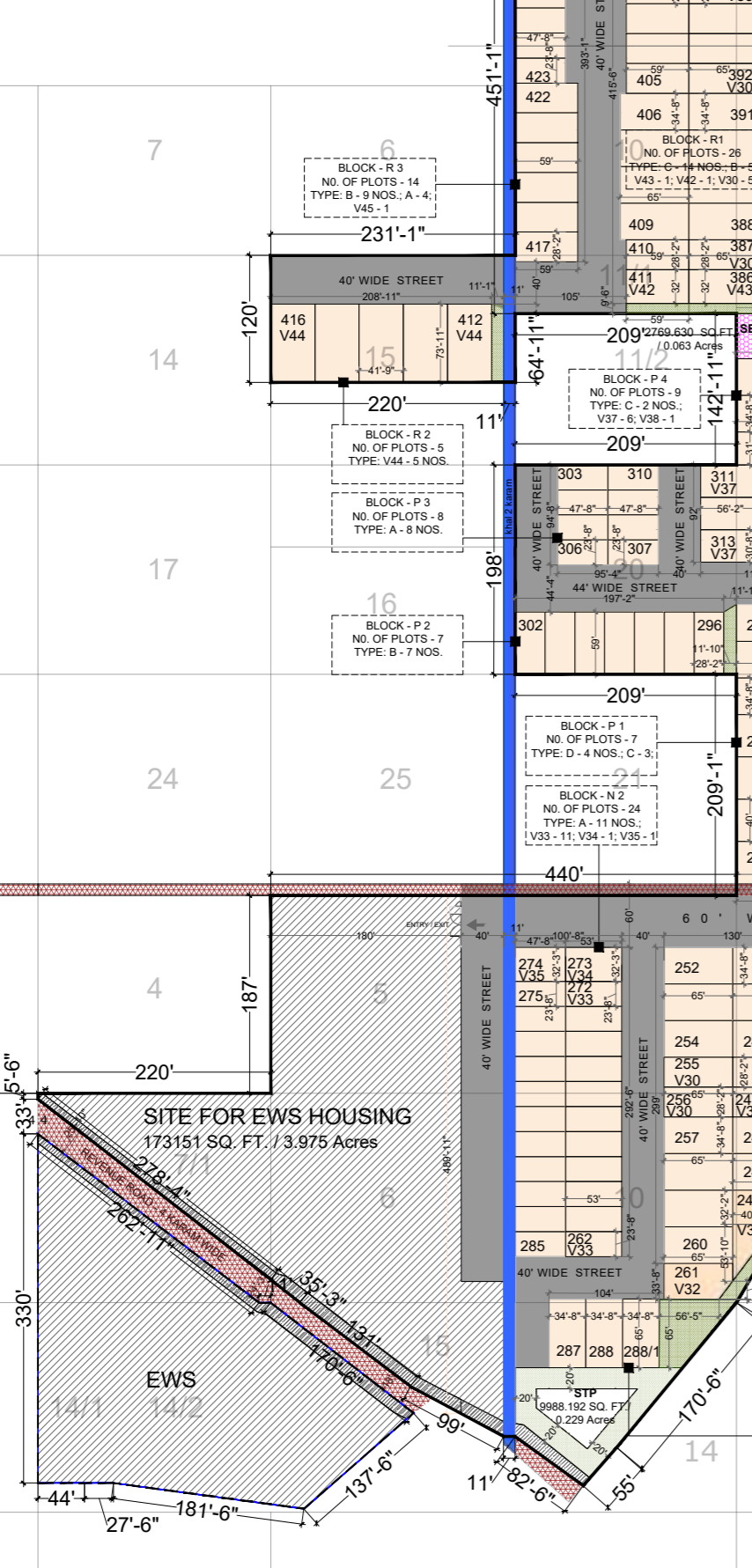

NOTES:

- 11 KV ELECTRIC LINES TO BE SHIFTED BY PROMOTER AT HIS OWN COST BEFORE THE SALE OF PLOTS FALLING UNDER THE ELECTRICAL LINES. THE CLEARANCE ZONE TO BE AS PER THE DEPARTMENT GUIDELINES.
- PLOTS NO. 0215, 0214, 0219, 0210, 0211, 0223, 0222 SHOWN AS ARE NOT TO BE SOLD UNTIL 11 KV ELECTRIC LINES SHIFTED OUT.
- ALTHOUGH DUE CARE HAS BEEN TAKEN IN APPROVING THE REVISED LAYOUT PLAN AS PER TECHNICAL NORMS AND TITLE OF LAND, BUT THIS APPROVAL IS NOT PROVIDING ANY RIGHT TO THE PROMOTER TO VIOLATE THE RULE/GUIDELINES OF ANY OTHER ACT/RULES AND ALSO NOT PROVIDE ANY RIGHT FOR LEGAL SALE.

Detail of New Added area

S.No.	POCKET NO	AREA (ACRES)
1.	A1	0.162
2.	A2	0.825
3.	B	3.443
4.	C	0.762
TOTAL		5.19

Detail of SCO of Commercial Plot - 1

S.No.	Category	Size in FEET	Area (Sq. Ft)	Plot Number	No. of Plots	Total Area (Sq. Ft)	FAR	Total Covered Area
1	11	47'-3"X19'-4"	921.36	041-043	3	2764.13	1:2.00	5528.25
2	12	58'-0"X18'-2 1/2"	1034.44	001-007	7	5655.00	1:2.00	11716.10
3	13	40'-0"X15'-11 1/2"	957.48	009-040	12	11489.74	1:2.00	22979.53
4	14	58'-4"X20'-10"	1177.31	008-006	21	24733.51	1:2.00	49467.02
Total						46322.62		103690.90

Detail of Booths of Commercial Plot - 2

S.No.	Category	Size in FEET	Area (Sq. Ft)	Plot Number	Number of Plots	Total Area (Sq. Ft)	FAR	Total Covered Area
1	B1	10'-0"X33'-3"	332.54	1-10-18-31	24	7980.00	1:1.00	7980
2	B2	10'-0"X28'-0"	280.00	011-015	5	1400.00	1:1.00	1400
3	B1a	10'-0"X28'-4"	283.33	16-17	2	566.66	1:1.00	566.66
Total						9946.66		9946.66

Detail of organized Parks and Green

Code	Area (Sq. Ft)	Total Area (Sq. Ft)
1	1000	1000
2	2000	2000
3	3000	3000
4	4000	4000
5	5000	5000
6	6000	6000
7	7000	7000
8	8000	8000
9	9000	9000
10	10000	10000
Total		79000

Detail of Reserved Areas

S.No.	Code	Acres	Sq. Ft
1	R1	0.111	4853.5
2	R2	0.02	871.2
3	R15	0.057	2469.852
4	R16	0.061	2662.0
5	R17	0.009	393.374
6	R18	0.007	2977.812
Total Reserved Area		0.316	13137.346

Services Area (As per site)

Code	Area (Sq. Ft)	Total Area (Sq. Ft)
1	1000	1000
2	2000	2000
3	3000	3000
4	4000	4000
5	5000	5000
6	6000	6000
7	7000	7000
8	8000	8000
9	9000	9000
10	10000	10000
Total		79000

Population Calculation

Category	Area (Sq. Ft)	Population
1	1000	1000
2	2000	2000
3	3000	3000
4	4000	4000
5	5000	5000
6	6000	6000
7	7000	7000
8	8000	8000
9	9000	9000
10	10000	10000
Total		79000

Detail of Saleable Areas

S.No.	Code	Acres	Sq. Ft
1	T1	0.012	527.72
2	T2	0.017	740.52
3	T3	0.026	1136.14
Total Saleable Area		0.055	2404.38

Detail of area under road expansion

S.No.	Code	Acres	Sq. Ft
1	R1	0.0325	1420.056

Detail of Reserved Areas

S.No.	Code	Acres	Sq. Ft
1	R1	0.111	4853.5
2	R2	0.02	871.2
3	R15	0.057	2469.852
4	R16	0.061	2662.0
5	R17	0.009	393.374
6	R18	0.007	2977.812
Total Reserved Area		0.316	13137.346

Services Area (As per site)

Code	Area (Sq. Ft)	Total Area (Sq. Ft)
1	1000	1000
2	2000	2000
3	3000	3000
4	4000	4000
5	5000	5000
6	6000	6000
7	7000	7000
8	8000	8000
9	9000	9000
10	10000	10000
Total		79000

Population Calculation

Category	Area (Sq. Ft)	Population
1	1000	1000
2	2000	2000
3	3000	3000
4	4000	4000
5	5000	5000
6	6000	6000
7	7000	7000
8	8000	8000
9	9000	9000
10	10000	10000
Total		79000

LEGEND

S.No.	Code	Type
1.		Earlier approved Plots vide approved vide CTP Punjab letter no. 3603 CTP (PB)/CR-I dated 18.06.2021
2.		Earlier approved Plots vide approved vide CTP Punjab letter no. 3603 CTP (PB)/CR-I dated 18.06.2021 but proposed for Revision.
3.		PROPOSED NEW PLOTS

DETAIL OF PLOTS

Block	Plot No.	Area (Sq. Ft)	Plot Area (Sq. Ft)	Plot Number	Total Area (Sq. Ft)
1	1	1100	1100	1	1100
1	2	1100	1100	2	2200
1	3	1100	1100	3	3300
1	4	1100	1100	4	4400
1	5	1100	1100	5	5500
1	6	1100	1100	6	6600
1	7	1100	1100	7	7700
1	8	1100	1100	8	8800
1	9	1100	1100	9	9900
1	10	1100	1100	10	11000
1	11	1100	1100	11	12100
1	12	1100	1100	12	13200
1	13	1100	1100	13	14300
1	14	1100	1100	14	15400
1	15	1100	1100	15	16500
1	16	1100	1100	16	17600
1	17	1100	1100	17	18700
1	18	1100	1100	18	19800
1	19	1100	1100	19	20900
1	20	1100	1100	20	22000
1	21	1100	1100	21	23100
1	22	1100	1100	22	24200
1	23	1100	1100	23	25300
1	24	1100	1100	24	26400
1	25	1100	1100	25	27500
1	26	1100	1100	26	28600
1	27	1100	1100	27	29700
1	28	1100	1100	28	30800
1	29	1100	1100	29	31900
1	30	1100	1100	30	33000
1	31	1100	1100	31	34100
1	32	1100	1100	32	35200
1	33	1100	1100	33	36300
1	34	1100	1100	34	37400
1	35	1100	1100	35	38500
1	36	1100	1100	36	39600
1	37	1100	1100	37	40700
1	38	1100	1100	38	41800
1	39	1100	1100	39	42900
1	40	1100	1100	40	44000
1	41	1100	1100	41	45100
1	42	1100	1100	42	46200
1	43	1100	1100	43	47300
1	44	1100	1100	44	48400
1	45	1100	1100	45	49500
1	46	1100	1100	46	50600
1	47	1100	1100	47	51700
1	48	1100	1100	48	52800
1	49	1100	1100	49	53900
1	50	1100	1100	50	55000
1	51	1100	1100	51	56100
1	52	1100	1100	52	57200
1	53	1100	1100	53	58300
1	54	1100	1100	54	59400
1	55	1100	1100	55	60500
1	56	1100	1100	56	61600
1	57	1100	1100	57	62700
1	58	1100	1100	58	63800
1	59	1100	1100	59	64900
1	60	1100	1100	60	66000
1	61	1100	1100	61	67100
1	62	1100	1100	62	68200
1	63	1100	1100	63	69300
1	64	1100	1100	64	70400
1	65	1100	1100	65	71500
1	66	1100	1100	66	72600
1	67	1100	1100	67	73700
1	68	1100	1100	68	74800
1	69	1100	1100	69	75900
1	70	1100	1100	70	77000
1	71	1100	1100	71	78100
1	72	1100	1100	72	79200
1	73	1100	1100	73	80300
1	74	1100	1100	74	81400
1	75	1100	1100	75	82500
1	76	1100	1100	76	83600
1	77	1100	1100	77	84700
1	78	1100	1100	78	85800
1	79	1100	1100	79	86900
1	80	1100	1100	80	88000
1	81	1100	1100	81	89100
1	82	1100	1100	82	90200
1	83	1100	1100	83	91300
1	84	1100	1100	84	92400
1	85	1100	1100	85	93500
1	86	1100	1100	86	94600
1	87	1100	1100	87	95700
1	88	1100	1100	88	96800
1	89	1100	1100	89	97900
1	90	1100	1100	90	99000
1	91	1100	1100	91	100100
1	92	1100	1100	92	101200
1	93	1100	1100	93	102300
1	94	1100	1100	94	103400
1	95	1100	1100	95	104500
1	96	1100	1100	96	105600
1	97	1100	1100	97	106700
1	98	1100	1100	98	107800
1	99	1100	1100	99	108900
1	100	1100	1100	100	110000
Total				42	478000

DETAIL OF PLOTS

Block	Plot No.	Area (Sq. Ft)	Plot Area (Sq. Ft)	Plot Number	Total Area (Sq. Ft)
1	101	1100	1100	101	110000
1	102	1100	1100	102	220000
1	103	1100	1100	103	330000
1	104	1100	1100	104	440000
1	105	1100	1100	105	550000
1	106	1100	1100	106	660000
1	107	1100	1100	107	770000
1	108	1100	1100	108	880000
1	109	1100	1100	109	990000
1	110	1100	1100	110	

Earlier Layout Plan approved vide CTP Punjab letter no. 2356 CTP (PB)/SA-231 dated 10.02.2011

NOTE: All the plots will have separate boundary wall.

PROPOSED ZONING FOR EXPLANATION OF CUL-DE-SAC

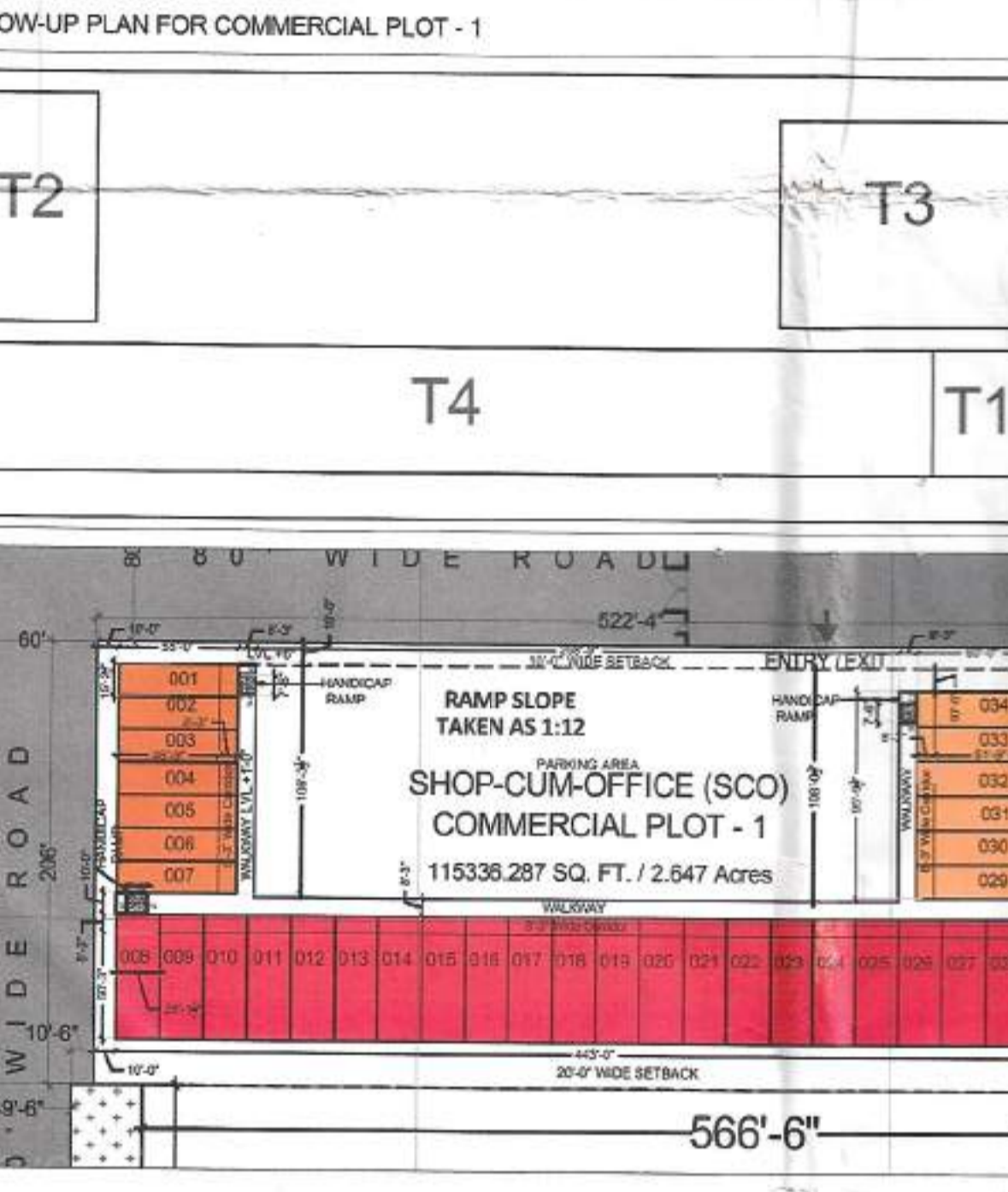
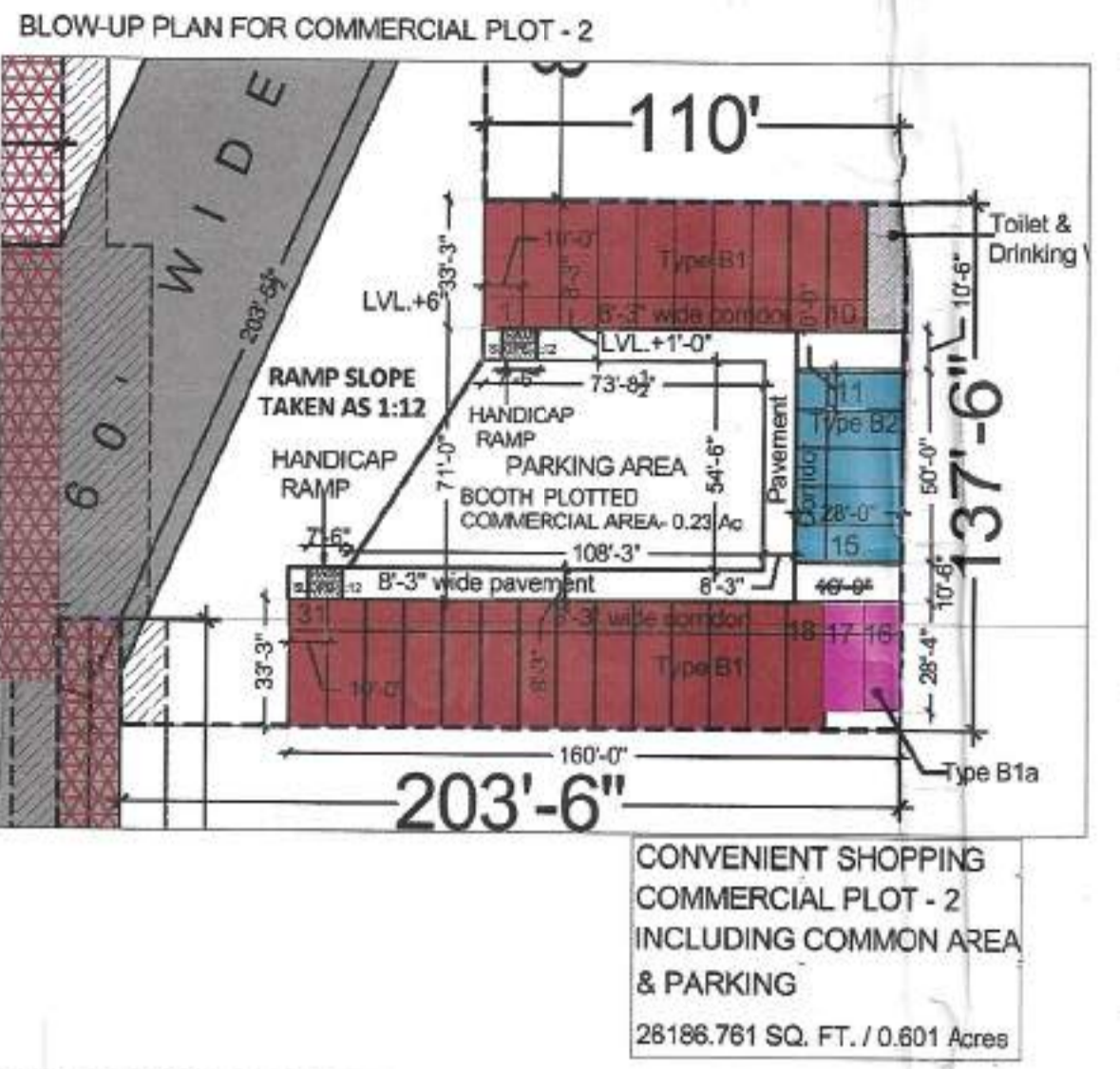
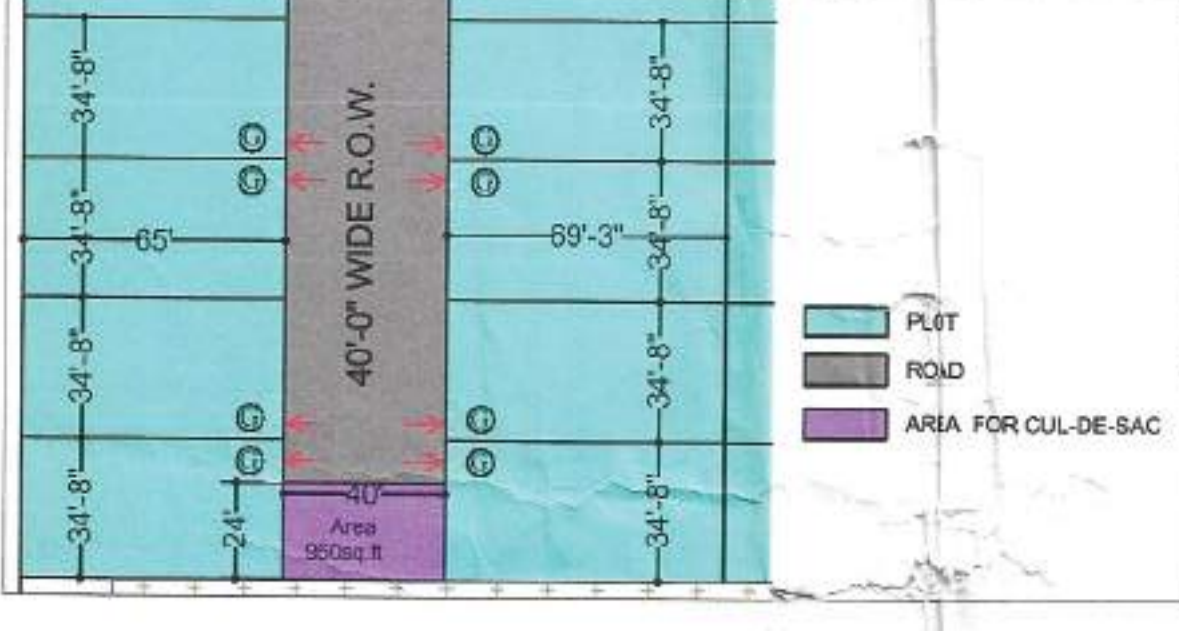

LEGEND

S.No.	Code	Type
1.	Commercial Plot	
2.	EWS	
3.	Dispensary	
4.	Community Centre	
5.	School	
6.	Reserved Area	
7.	Services	
8.	Green	
9.	Site Boundary	
10.	Other's Property	
11.	Electrical Lines HT (66KV)	
12.	Khal	
13.	Revenue Rasta	
14.	Expansion of Revenue Rasta	
15.	Right of Way	
16.	Plots	

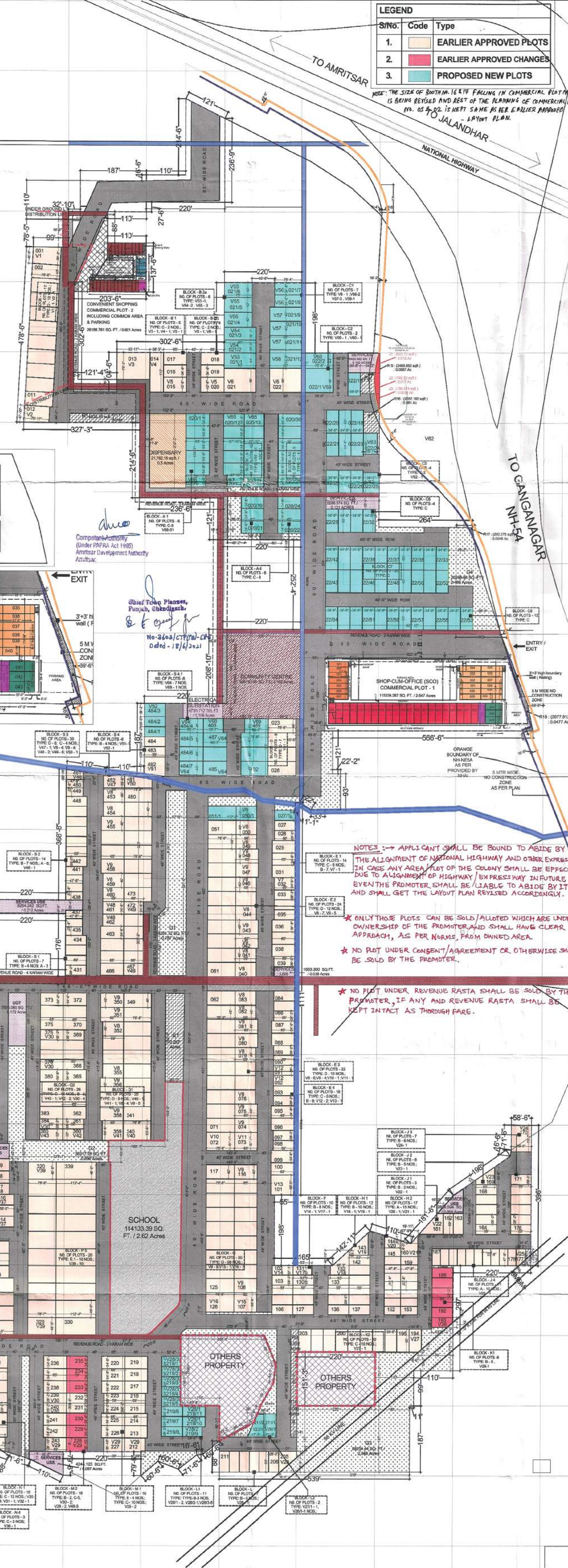

LEGEND

S.No.	Code	Type
1.	EARLIER APPROVED PLOTS	
2.	EARLIER APPROVED CHANGES	
3.	PROPOSED NEW PLOTS	

NOTE: THE SIZE OF BOTH 1 & 1/2 FACING IN COMMERCIAL PLOT NO. 2 IS BEING REVISED AND REST OF THE PLANNING OF COMMERCIAL PLOT NO. 2 IS LEFT SAME AS PER EARLIER APPROVED LAYOUT PLAN.

NOTE: -> APPLICANT SHALL BE BOUND TO ABIDE BY THE ALIGNMENT OF NATIONAL HIGHWAY AND OTHER EXPRESSWAY. IN CASE ANY AREA/ PLOT OF THE COLONY SHALL BE EFFECTED DUE TO ALIGNMENT OF HIGHWAY/ EXPRESSWAY IN FUTURE EVEN THE PROMOTER SHALL BE LIABLE TO ABIDE BY IT AND SHALL GET THE LAYOUT PLAN REVISED ACCORDINGLY.

* ONLY THOSE PLOTS CAN BE SOLD/ ALLOTTED WHICH ARE UNDER OWNERSHIP OF THE PROMOTER AND SHALL HAVE CLEAR APPROACH, AS PER NORMS, FROM OWNED AREA.

* NO PLOT UNDER CONSENT/ AGREEMENT OR OTHERWISE SHALL BE SOLD BY THE PROMOTER.

* NO PLOT UNDER REVENUE RASTA SHALL BE SOLD BY THE PROMOTER, IF ANY AND REVENUE RASTA SHALL BE KEPT INTACT AS THROUGH FARE.

DREAM CITY NKT, AMRITSAR, Area Statement, 11.02.2020, CU Phase - 1, R3

S.No.	Description	Norms	Achieved %	CLU
1.	Area under CU granted by CTP (PB) vide memo no. 4315 - CTP (PB)/SA-231 dated 10.02.2011			49.400
2.	Area under CU granted by CTP (PB) vide memo no. 2280 CTP (PB)/SA-432(A) dated 10.07.2020			3.4795
3.	Revenue Rasta (As Per CU)			1.100
4.	Compulsory provision of EWS	5% of the area (0% of 1c)	5.00%	74.3176
5.	Area under road widening			0.0024
6.	Remaining area for Township	95% of the area (1c-2)		70.6014
7.	Area under residential development			15.47%
8.	Area under Commercial	95% (max) of the area - Revenue Rasta (4-1b)		47.8554
9.	Area under Residential development			0.0000
10.	Area under Commercial			0.0000
11.	Area under Education Institutions	2 acres for site up to 50 acres & 0.5 acre for extra 10-30 acres.		1.77%
12.	Area under Health care Facilities, Dispensary	0.5 acres to be provided for site above 50 acres		0.52%
13.	Area under Park, Green, Road & Utilities etc			45.27%
13.1.	Area under road			37.94%
13.2.	Services & Utilities			1.06%
13.3.	Area under Green (parks & recreational areas) - Organized Green	2% of (95% of site area)		1.26%
14.	Reserved Area			0.840
TOTAL				19.95%

Detail of Plots

S.No.	Category	Size in FEET	Area (Sq. Ft.)	Plot Number	Number of Plots	Plot Area (Sq. Ft.)	Provided Area (Sq. Ft.)
A 47'-0" x 87'-0"							
1.	Commercial Plot	118x11	1298	1-11	11	1298	1298
2.	Commercial Plot	118x11	1298	2-11	11	1298	1298
3.	Commercial Plot	118x11	1298	3-11	11	1298	1298
4.	Commercial Plot	118x11	1298	4-11	11	1298	1298
5.	Commercial Plot	118x11	1298	5-11	11	1298	1298
6.	Commercial Plot	118x11	1298	6-11	11	1298	1298
7.	Commercial Plot	118x11	1298	7-11	11	1298	1298
8.	Commercial Plot	118x11	1298	8-11	11	1298	1298
9.	Commercial Plot	118x11	1298	9-11	11	1298	1298
10.	Commercial Plot	118x11	1298	10-11	11	1298	1298
Total							
B 59'-0" x 20'-0"							
1.	Commercial Plot	166x20	3320	1-20	20	3320	3320
2.	Commercial Plot	166x20	3320	2-20	20	3320	3320
3.	Commercial Plot	166x20	3320	3-20	20	3320	3320
4.	Commercial Plot	166x20	3320	4-20	20	3320	3320
5.	Commercial Plot	166x20	3320	5-20	20	3320	3320
6.	Commercial Plot	166x20	3320	6-20	20	3320	3320
7.	Commercial Plot	166x20	3320	7-20	20	3320	3320
8.	Commercial Plot	166x20	3320	8-20	20	3320	3320
9.	Commercial Plot	166x20	3320	9-20	20	3320	3320
10.	Commercial Plot	166x20	3320	10-20	20	3320	3320
11.	Commercial Plot	166x20	3320	11-20	20	3320	3320
12.	Commercial Plot	166x20	3320	12-20	20	3320	3320
13.	Commercial Plot	166x20	3320	13-20	20	3320	3320
14.	Commercial Plot	166x20	3320	14-20	20	3320	3320
15.	Commercial Plot	166x20	3320	15-20	20	3320	3320
16.	Commercial Plot	166x20	3320	16-20	20	3320	3320
17.	Commercial Plot	166x20	3320	17-20	20	3320	3320
18.	Commercial Plot	166x20	3320	18-20	20	3320	3320
19.	Commercial Plot	166x20	3320	19-20	20	3320	3320
20.	Commercial Plot	166x20	3320	20-20	20	3320	3320
Total							
C 45'-0" x 87'-0"							
1.	Commercial Plot	255x33	8415	1-33	33	8415	8415
2.	Commercial Plot	255x33	8415	2-33	33	8415	8415
3.	Commercial Plot	255x33	8415	3-33	33	8415	8415
4.	Commercial Plot	255x33	8415	4-33	33	8415	8415
5.	Commercial Plot	255x33	8415	5-33	33	8415	8415
6.	Commercial Plot	255x33	8415	6-33	33	8415	8415
7.	Commercial Plot	255x33	8415	7-33	33	8415	8415
8.	Commercial Plot	255x33	8415	8-33	33	8415	8415
9.	Commercial Plot	255x33	8415	9-33	33	8415	8415
10.	Commercial Plot	255x33	8415	10-33	33	8415	8415
11.	Commercial Plot	255x33	8415	11-33	33	8415	8415
12.	Commercial Plot	255x33	8415	12-33	33	8415	8415
13.	Commercial Plot	255x33	8415	13-33	33	8415	8415
14.	Commercial Plot	255x33	8415	14-33	33	8415	8415
15.	Commercial Plot	255x33	8415	15-33	33	8415	8415
16.	Commercial Plot	255x33	8415	16-33	33	8415	8415
17.	Commercial Plot	255x33	8415	17-33	33	8415	8415
18.	Commercial Plot	255x33	8415	18-33	33	8415	8415
19.	Commercial Plot	255x33	8415	19-33	33	8415	8415
20.	Commercial Plot	255x33	8415	20-33	33	8415	8415
21.	Commercial Plot	255x33	8415	21-33	33	8415	8415
22.	Commercial Plot	255x33	8415	22-33	33	8415	8415
23.	Commercial Plot	255x33	8415	23-33	33	8415	8415
24.	Commercial Plot	255x33	8415	24-33	33	8415	8415
25.	Commercial Plot	255x33	8415	25-33	33	8415	8415
26.	Commercial Plot	255x33	8415	26-33	33	8415	8415
27.	Commercial Plot	255x33	8415	27-33	33	8415	8415
28.	Commercial Plot	255x33	8415	28-33	33	8415	8415
29.	Commercial Plot	255x33	8415	29-33	33	8415	8415
30.	Commercial Plot	255x33	8415	30-33	33	8415	8415
31.	Commercial Plot	255x33	8415	31-33	33	8415	8415
32.	Commercial Plot	255x33	8415	32-33	33	8415	8415
33.	Commercial Plot	255x33	8415	33-33	33	8415	8415
Total							
D 78'-0" x 107'-0"							
1.	Commercial Plot	255x33	8415	1-33	33	8415	8415
2.	Commercial Plot	255x33	8415	2-33	33	8415	8415
3.	Commercial Plot	255x33	8415	3-33	33	8415	8415
4.	Commercial Plot	255x33	8415	4-33	33	8415	8415
5.	Commercial Plot	255x33	8415	5-33	33	8415	8415
6.	Commercial Plot	255x33	8415	6-33	33	8415	8415
7.	Commercial Plot	255x33	8415	7-33	33	8415	8415
8.	Commercial Plot	255x33	8415	8-33	33	8415	8415
9.	Commercial Plot	255x33	8415	9-33	33	8415	8415
10.	Commercial Plot	255x33	8415	10-33	33	8415	8415
11.	Commercial Plot	255x33	8415	11-33	33	8415	8415
12.	Commercial Plot	255x33	8415	12-33	33	8415	8415
13.	Commercial Plot	255x33	8415	13-33	33	8415	8415
14.	Commercial Plot	255x33	8415	14-33	33	8415	8415
15.	Commercial Plot	255x33	8415	15-33	33	8415	8415
16.	Commercial Plot	255x33	8415	16-33	33	8415	8415
17.	Commercial Plot	255x33	8415	17-33	33	8415	8415
18.	Commercial Plot	255x33	8415	18-33	33	8415	8415
19.	Commercial Plot	255x33	8415	19-33	33	8415	8415
20.	Commercial Plot	255x33	8415	20-33	33	8415	8415
21.	Commercial Plot	255x33	8415	21-33	33	8415	8415
22.	Commercial Plot	255x33	8415	22-33	33	8415	8415
23.	Commercial Plot	255x33	8415	23-33	33	8415	8415
24.	Commercial Plot	255x33	8415	24-33	33	8415	8415
25.	Commercial Plot	255x33	8415	25-33	33	8415	8415
26.	Commercial Plot	255x33	8415	26-33	33	8415	8415
27.	Commercial Plot	255x33	8415	27-33	33	8415	8415
28.	Commercial Plot	255x33	8415	28-33	33	8415	8415
29.	Commercial Plot	255x33	8415	29-33	33	8415	8415
30.	Commercial Plot	255x33	8415	30-33	33	8415	8415
31.	Commercial Plot	255x33	8415	31-33	33	8415	8415
32.	Commercial Plot	255x33	8415	32-33	33	8415	8415
33.	Commercial Plot	255x33	8415	33-33	33	8415	8415
Total							
E 112'-0" x 147'-0"							
1.	Commercial Plot	255x33	8415	1-33	33	8415	8415
2.	Commercial Plot	255x33	8415	2-33	33	8415	8415
3.	Commercial Plot	255x33	8415	3-33	33	8415	8415
4.	Commercial Plot	255x33	8415	4-33	33	8415	8415
5.	Commercial Plot	255x33	8415	5-33	33	8415	8415
6.	Commercial Plot	255x33	8415	6-33	33	8415	8415
7.	Commercial Plot	255x33	8415	7-33	33	8415	8415
8.	Commercial Plot	255x33	8415	8-33	33	8415	8415
9.	Commercial Plot	255x33	8415	9-33	33	8415	8415
10.	Commercial Plot	255x33	8415	10-33	33	8415	8415
11.	Commercial Plot	255x33	8415	11-33	33	8415	8415
12.	Commercial Plot	255x33	8415	12-33	33	8415	8415
13.	Commercial Plot	255x33	8415	13-33	33	8415	8415
14.	Commercial Plot	255x33	8415	14-33	33	8415	8415
15.	Commercial Plot	255x33	8415	15-33	33	8415	8415
16.	Commercial Plot	255x33	8415	16-33	33	8415	8415
17.	Commercial Plot	255x33	8415	17-33	33	8415	8415
18.	Commercial Plot	255x33	8415	18-33	33	8415	8415
19.	Commercial Plot	255x33	8415	19-33	33	8415	8415
20.	Commercial Plot	255x33	8415	20-33	33	8415	8415
21.	Commercial Plot	255x33	8415	21-33	33	8415	8415
22.	Commercial Plot	255x33	8415	22-33	33	8415	8415
23.	Commercial Plot	255x33	8415	23-33	33	8415	8415
24.	Commercial Plot	255x33	8415	24-33	33	8415	8415
25.	Commercial Plot	255x33	8415	25-33	33	8415	8415
26.	Commercial Plot	255x33	8415	26-33	33	8415	8415
27.	Commercial Plot	255x33	8415	27-33	33	8415	8415
28.	Commercial Plot	255x33	8415	28-33	33	8415	8415
29.	Commercial Plot	255x33	8415	29-33	33	8415	8415
30.	Commercial Plot	255x33	8415	30-33	33	8415	8415
31.	Commercial Plot	255x33	8415	31-33	33	8415	8415
32.	Commercial Plot	255x33	8415	32-33	33	8415	8415
33.	Commercial Plot	255x33	8415	33-33	33	8415	8415
Total							

Detail of SCO of Commercial Plot - 1

S.No.	Category	Size in FEET	Area (Sq. Ft.)	Plot Number
-------	----------	--------------	----------------	-------------